

FORM NO 1.

Edward Woods
now
William Kelly

John Deffibaugh

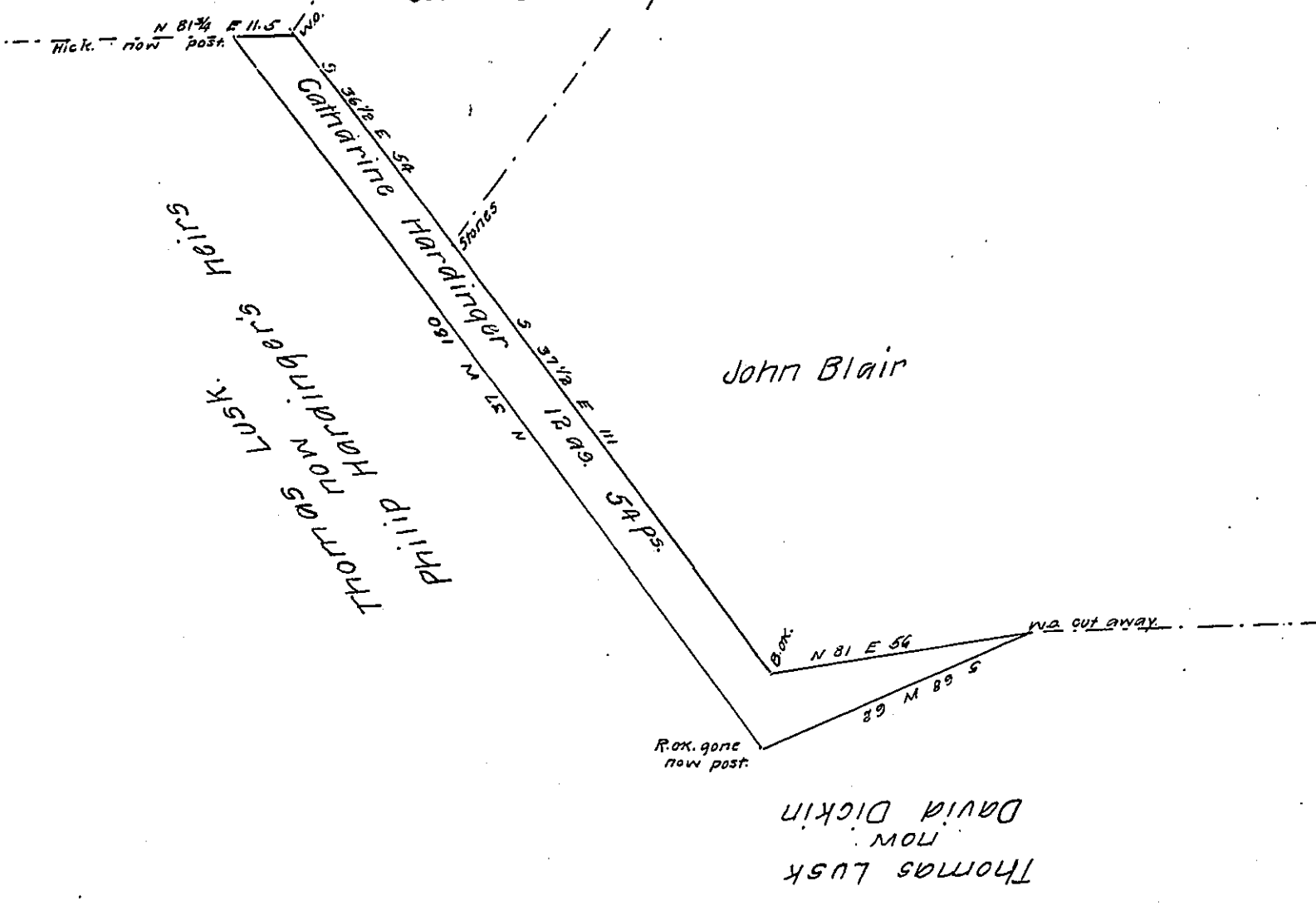

Situate in Cumberland Valley township Bedford County contain-
 ing 12 acres 54 perches & allowance of 6 per cent for roads &c
 Surveyed by Michael Reed Esq^r the 13th of December 1848 for
 Catharine Hardinger. Reexamined the 28th of June 1856 in pursu-
 ance of a warrant granted to said Catharine Hardinger for 12as
 54 ps. dated the 5th of March 1856 Courses according to the true
 bearings.

Daniel Sams. C.S.

To J. Porter Brawley
Surveyor General.

Note:- David Dickin says that he claims a part of the above survey-

To J. Porter Brawley Esq^r S.G.

Daniel Sams C.S.

IN TESTIMONY that the above is a copy of the original remaining on file in
 the Department of Internal Affairs of Pennsylvania, made
 conformably to an Act of Assembly approved the 16th day of
 February, 1833, I have hereunto set my Hand and caused
 the Seal of said Department to be affixed at Harrisburg,
 this first day of August 1907.

Henry Howell
 Secretary of Internal Affairs.